

Stepping Stones

News About Our Journey Toward the Future



West Elevation of Proposed Expansion

Drawings by SFS Architecture

Holy Family Parish

www.holyfamily.com

August 2013

A New Vision Toward the Future

By Father Matthew Brumleve

More and more, I have to admit my mother is right. She says the older you get, the faster time flies.

Already, we are at the end of a summer that seems like it just began. And, as we move into the fall, it has been nearly a whole year since we had a round of town hall meetings about our future, although that just seems like yesterday.

At those town hall meetings last year, the consensus of those attending was to stay here in the future, if possible, instead of moving to 106th and Woodland. Some were concerned whether staying here was a possibility.

Since we have had a relationship with SFS Architecture for many years, I simply asked Mike Shaughnessy what the possibilities were.

He came back with what can be considered a master plan for our current property. This plan includes an enlarged worship space (to seat 880), increased classroom and parish hall spaces, additional parking and a multipurpose building.

We are providing you with these plans so that you can start to wrap your minds around them.

We will hold some town hall meetings



again this fall to continue hearing your preferences and concerns. (*See back cover for dates and times.*)

If we decide we want to move in this direction, we can start gearing up for a major campaign to bring the vision to reality.

Let us continue to ask God to send new members to Holy Family, so that together, we can embrace our future.

My mother always said, “You first have to have dreams before they can come true.”

INSIDE THIS EDITION

Church Expansion Page 2

Classroom Expansion Page 3

Parish Hall Expansion Page 4

Site Plan Page 4

Multipurpose Building Page 5

CHURCH EXPANSION

7,508 square-foot addition

5,750 square-foot renovated area

Seating for 880, does not include choir

Sacristy next to sanctuary

Choir area on west wall

New reconciliation room on east wall

Former Family Room will be regained

Additional parking east of church

Brick to match existing brick

Shingles to match existing shingles

Brick bell tower

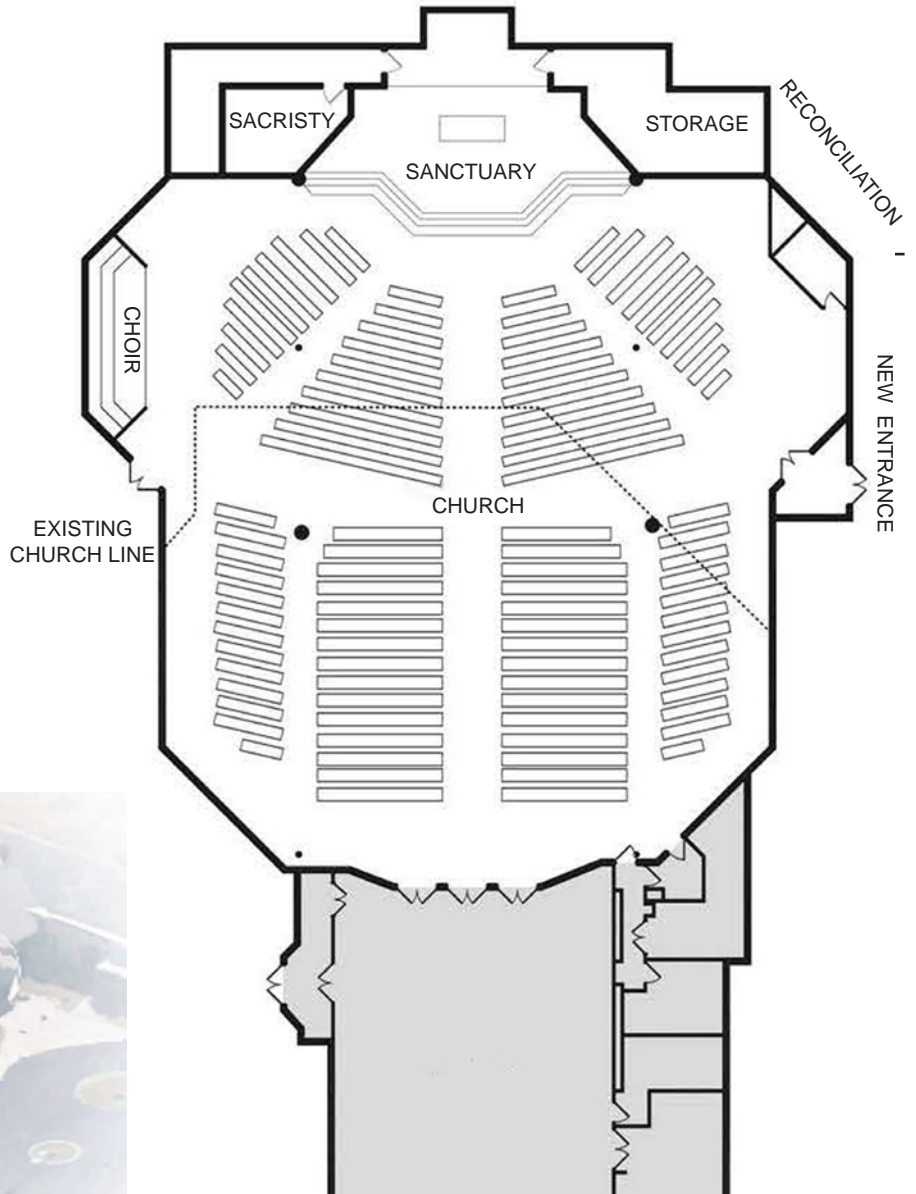

Looking Southeast



Alternate View

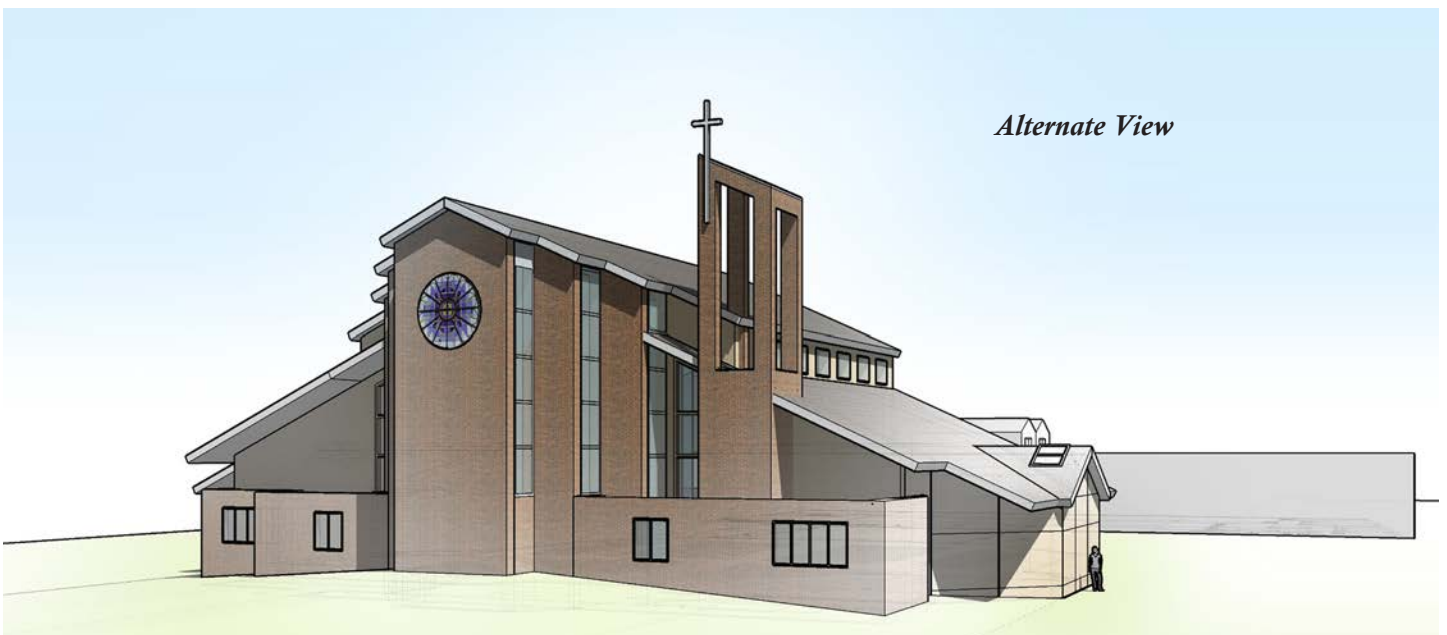

CLASSROOM EXPANSION

5,597 square-foot addition to south

3 additional offices, green

6 additional classrooms, yellow

New hallway, yellow

Possibility to enlarge existing classrooms

Additional storage in office expansion

ADMINISTRATION EXPANSION

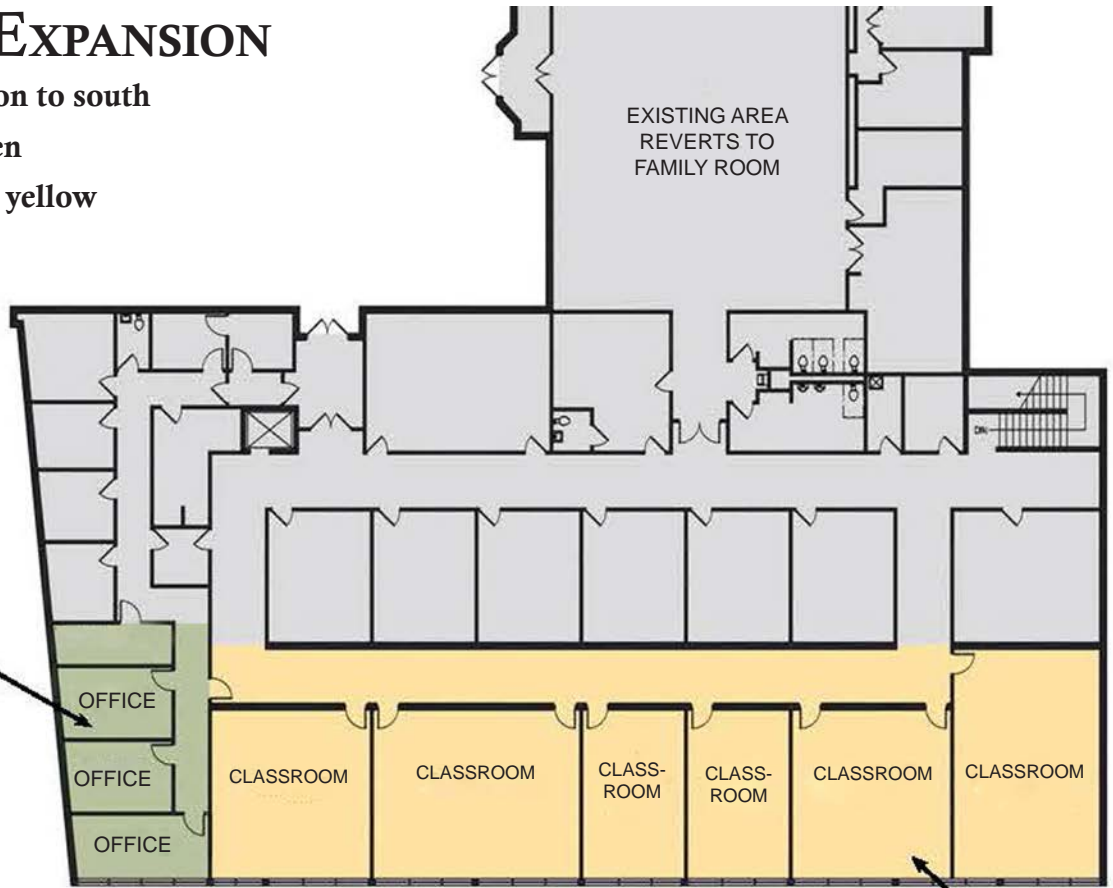

CLASSROOM EXPANSION

North Elevation



PARISH HALL

5,597-square-foot addition to south of building

35 foot extension south

Enlarged parish hall

Conference room

Additional storage

Additional restrooms

New patio, not pictured

Enlarged entryway

Gray is existing building.

Yellow is addition.

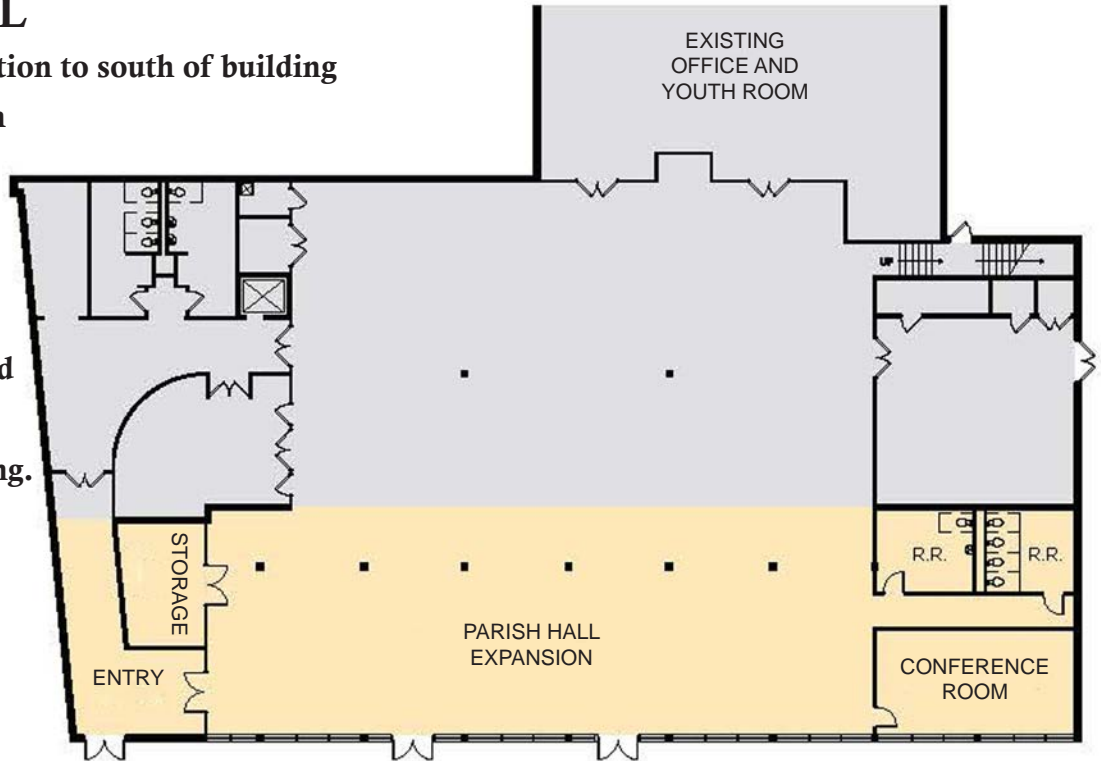

SITE PLAN

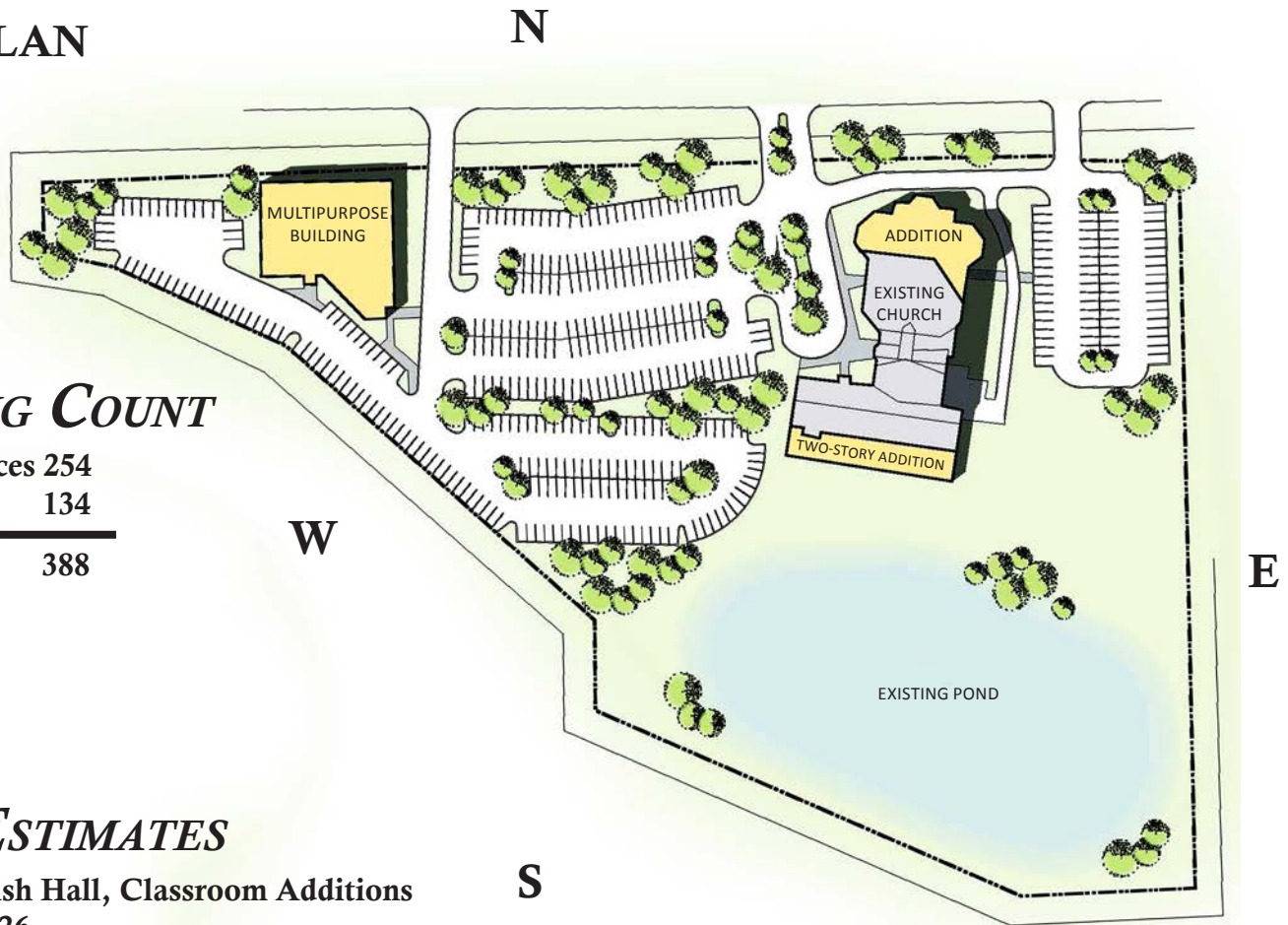

PARKING COUNT

Existing Spaces 254

New Spaces 134

Total Spaces 388

COST ESTIMATES

Church, Parish Hall, Classroom Additions

\$6,445,626

Multipurpose Building

\$5,150,406

MULTI-PURPOSE BUILDING

16,270-square feet building

Gymnasium

Stage

Storage

Restrooms

Concession stand

Lobby

Adjacent parking places

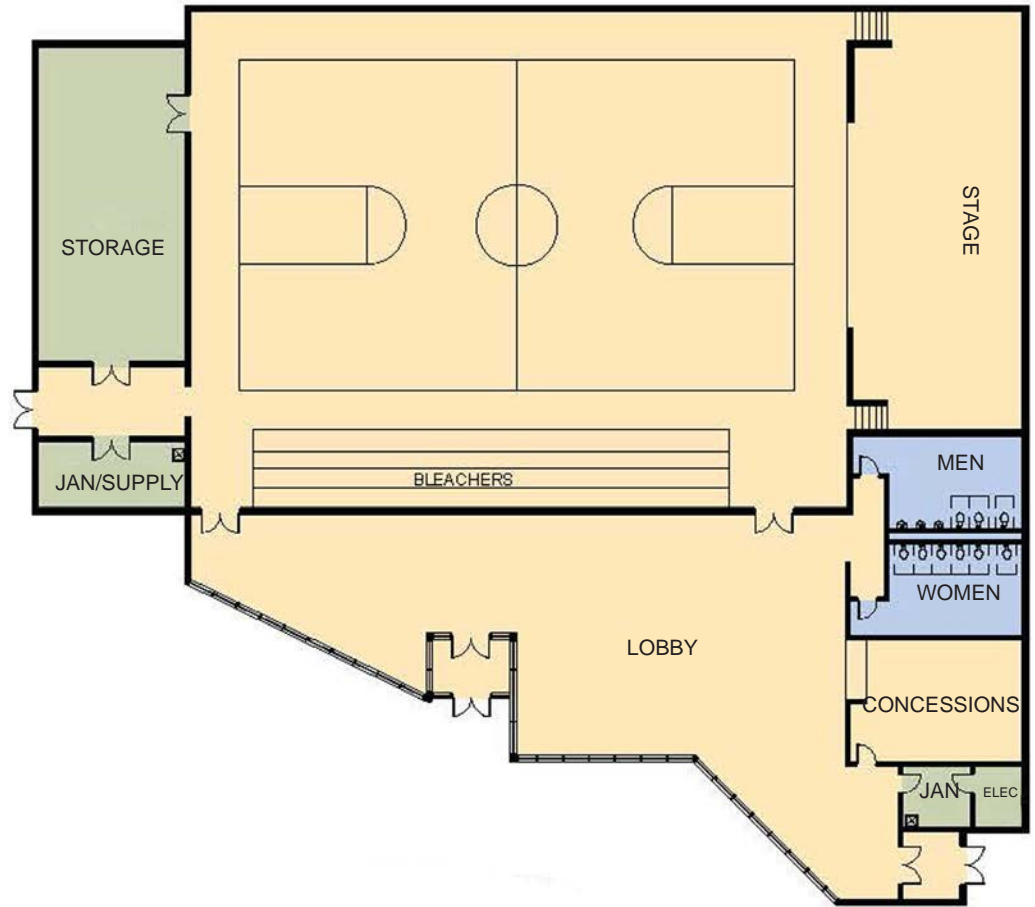

Multi-purpose Building-South Elevation

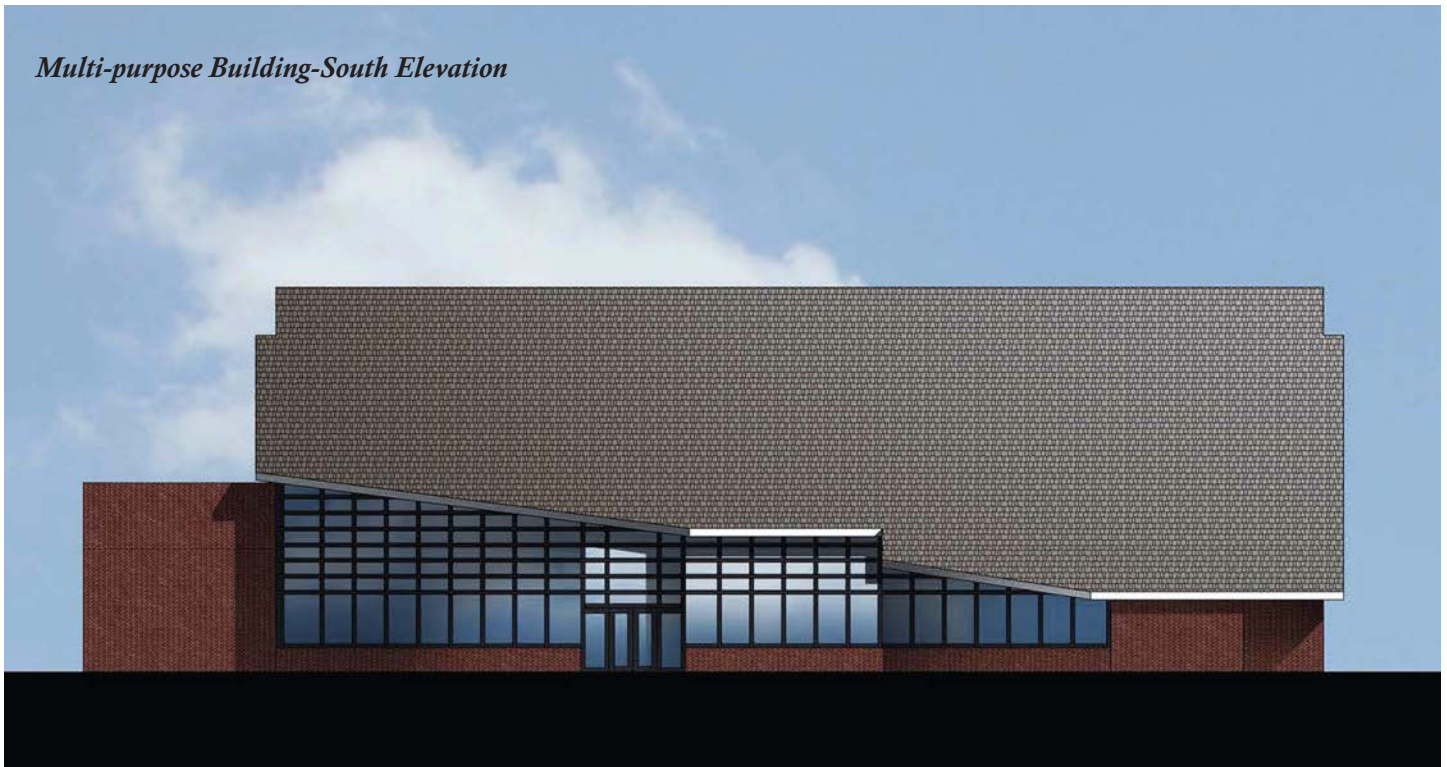

Holy Family Parish
919 NE 96th Street
Kansas City, MO 64155
816-436-9200

Non Profit Org.
U.S. Postage
PAID
Kansas City, MO
Permit No. 2437

TOWN HALL MEETINGS

Please join us in the Parish Hall

Saturday, September 7 – 6 p.m.

Sunday, September 8 – Noon

Sunday, September 22 – 9:30 a.m.

***Wednesday, September 25 – 6 p.m.**

*If you cannot make any of the other times and would like to attend this session, please RSVP to Patty Welchel at patty@holyfamily.com or 436-9200, ext. 30. If no one sends an RSVP to her, this session **will not** be held.